



CARTERREMY
ESTATES

Broadwater Green, Laindon, Basildon

Offers Over £375,000

3 1 2



Carter Remy are delighted to offer for sale this three bedroom semi-detached home situated in the highly sought after Laindon West location, the property has an attached garage & driveway, ground floor cloakroom, two reception areas and a generous sized rear garden. The current sellers have maintained the property to a good standard throughout and the property offers lots of further potential, due to the highly sought after nature of these properties we would highly advise you to book in to our open day



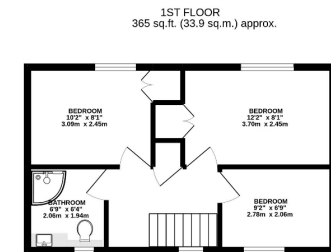
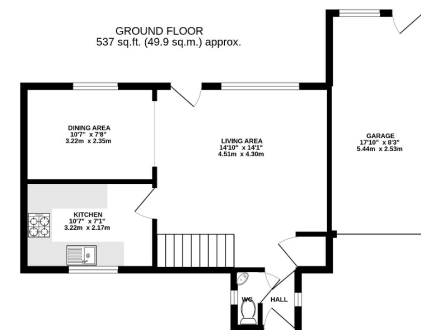

TOTAL APPROX (EXCLUDING GARAGE) FLOOR AREA 902 SQ.FT (83.8 SQ.M.)

Whilst every attempt has been made to ensure the accuracy of the floor plan contained here, measurements of doors, windows, rooms and any other items are approximate and no responsibility is taken for any error, omission or mis-statement. This plan is for illustrative purposes only and should be used as such by any prospective purchaser.

Copyright YouGov.co.uk

Produced for Carter Remy



CR
ESTATES

Where **dreams** come home

Cornwallis business centre,
Howard chase, Basildon,
Essex, SS14 3BB

T 01268 727757
E les.carter@carterremy.co.uk
W www.carterremy.co.uk